Kantonsspital Nidwalden

luzerner kantonsspital
LUZERN SURSEE WOLHUSEN

Luzerner Kantonsspital Gruppe

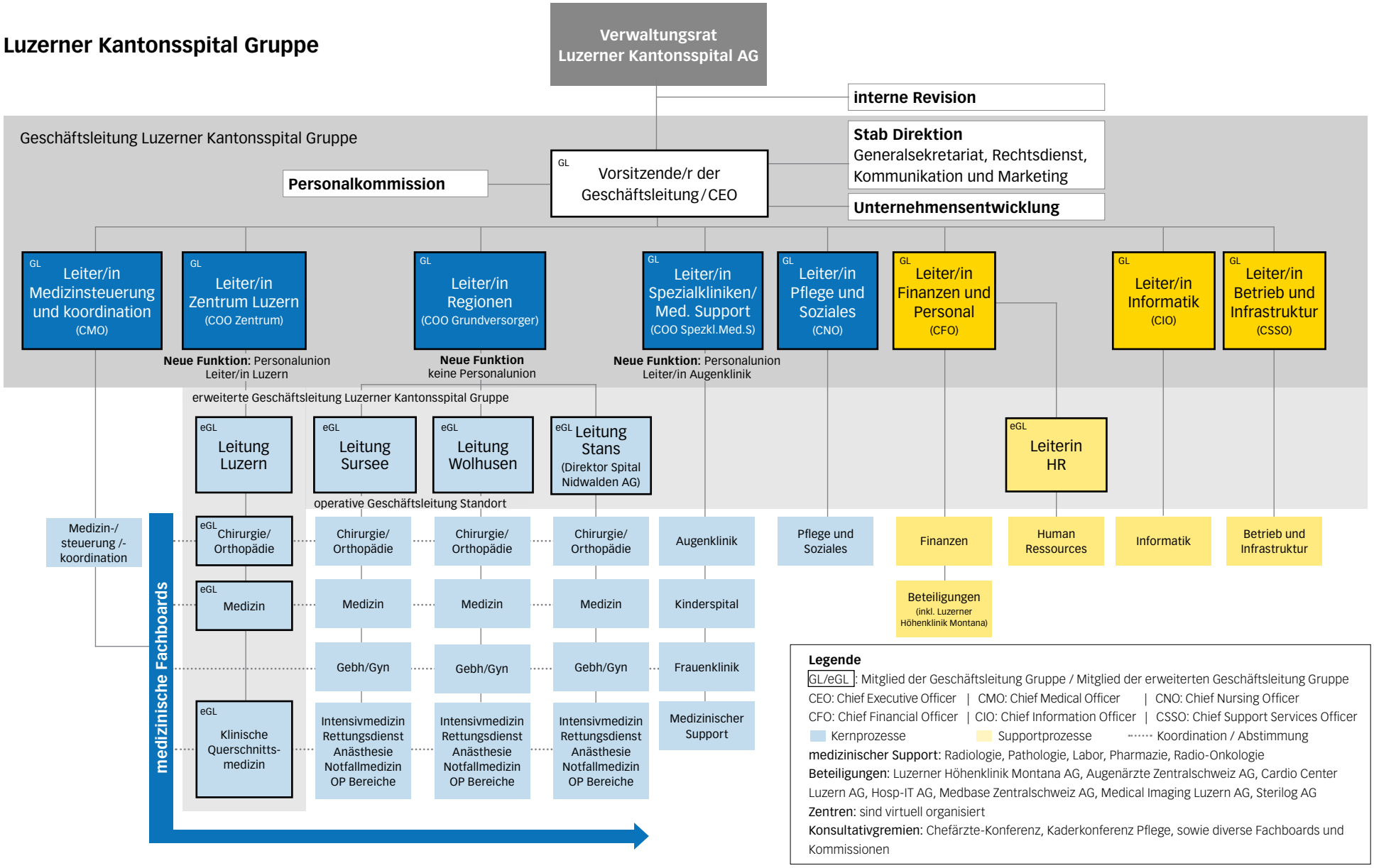

Beschluss SR 19.11.2020